knockin' on heaven's door

guns and roses

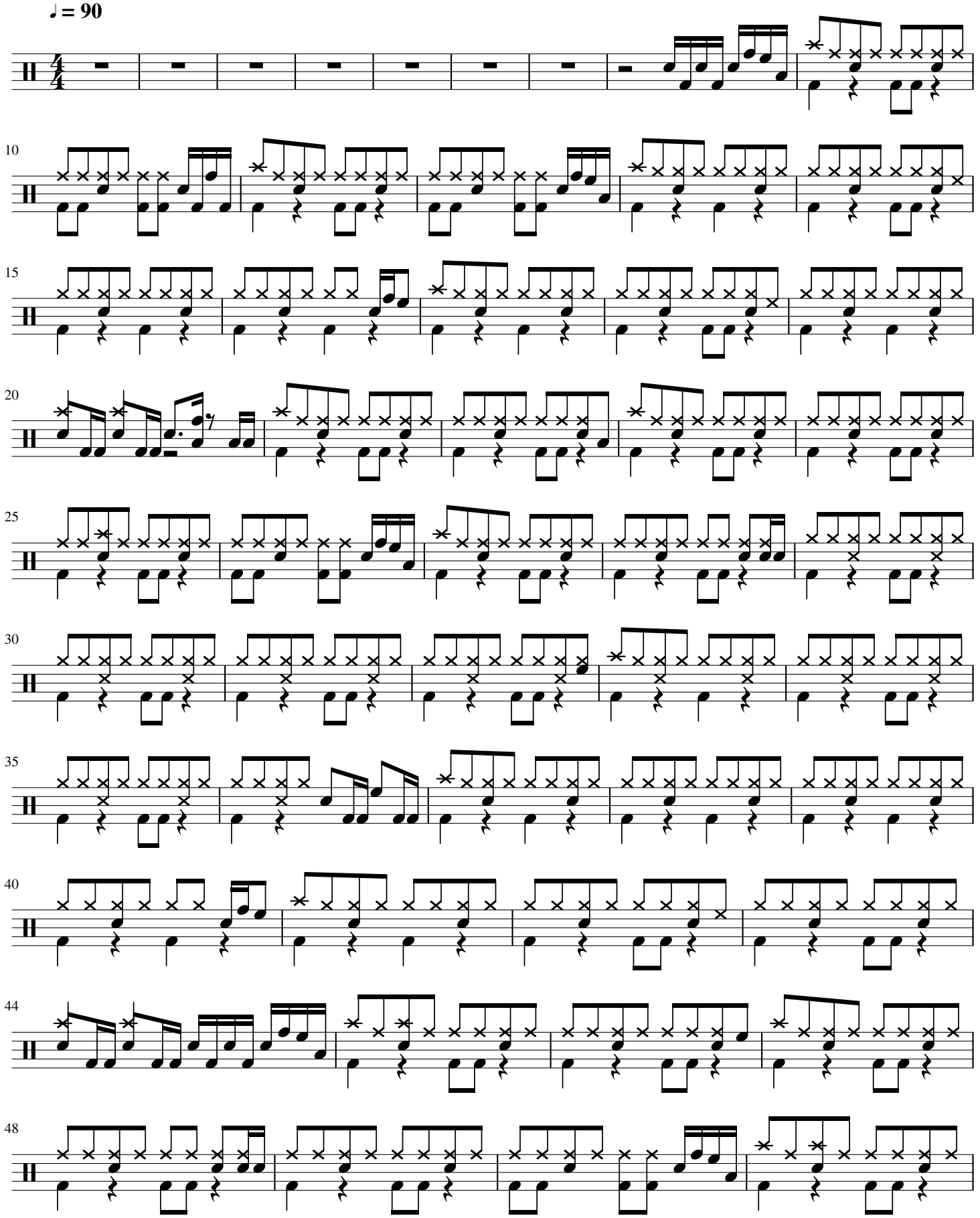

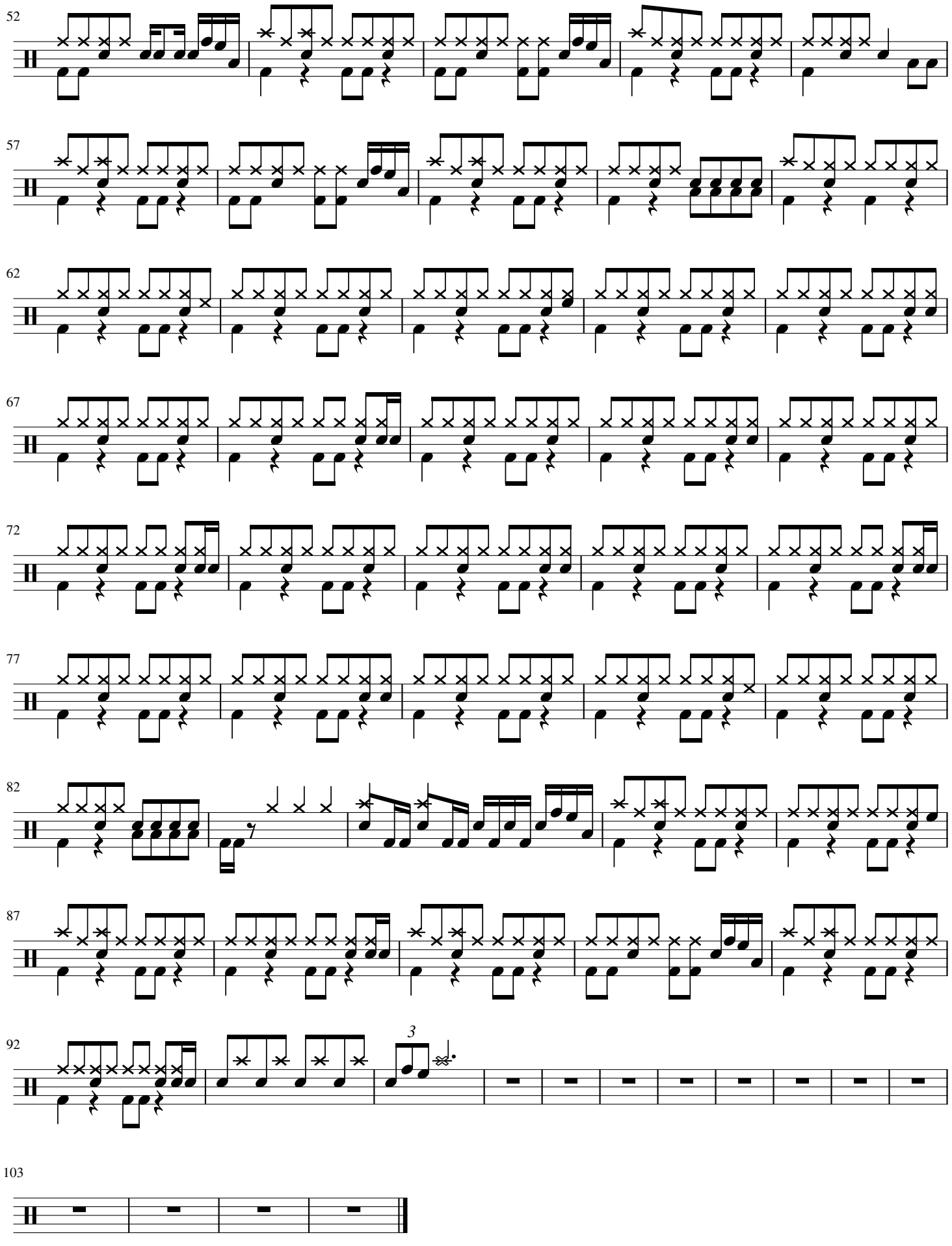
52
57
62
67
72
77
82
87
92
3
103